Romany Life.

(Song a là Czardas.)

Words by HARRY B. SMITH.

Music by VICTOR HERBERT.

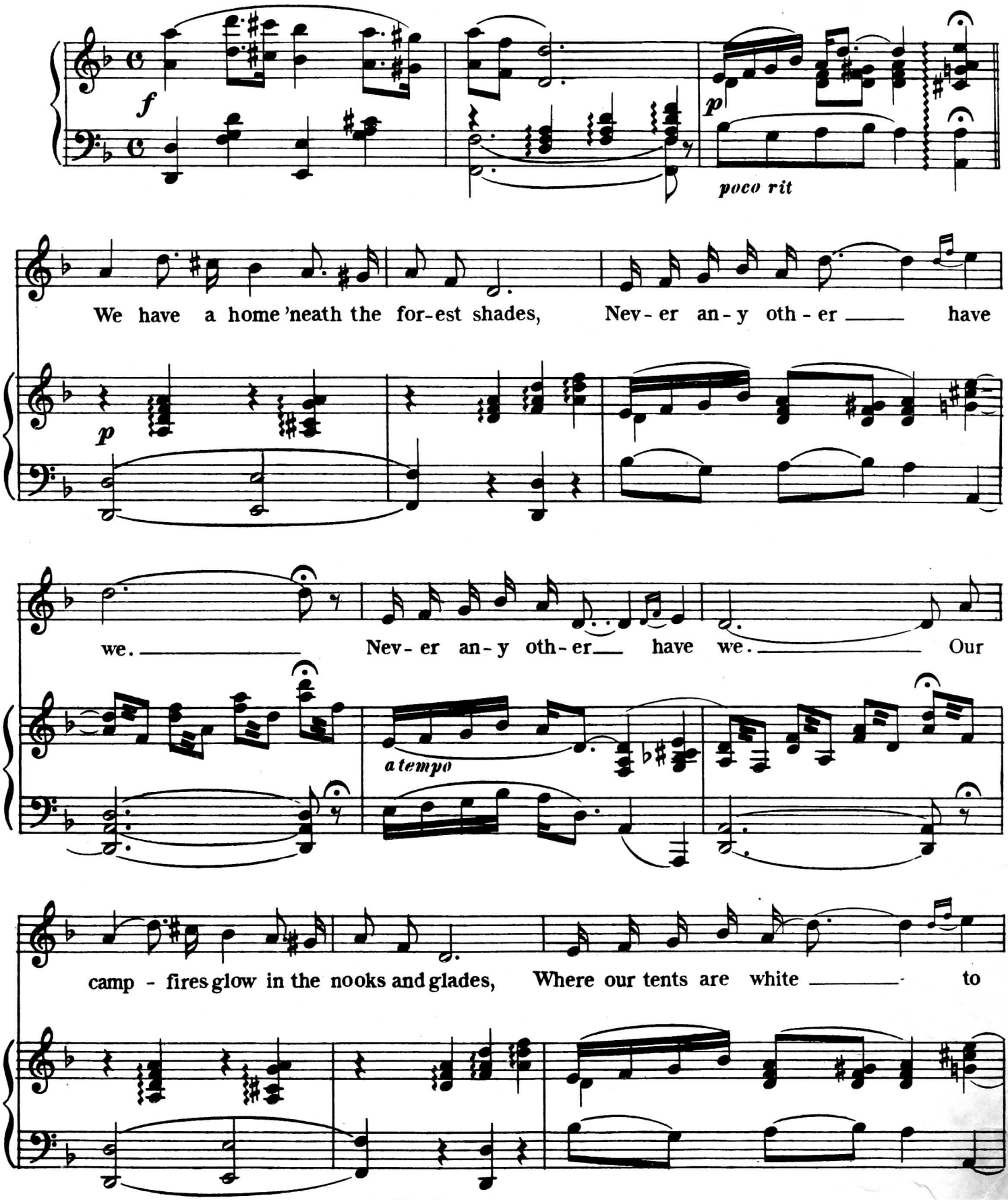

Copyright MDCCCXCVIII by M. Witmark & Sons
Copyright Renewed

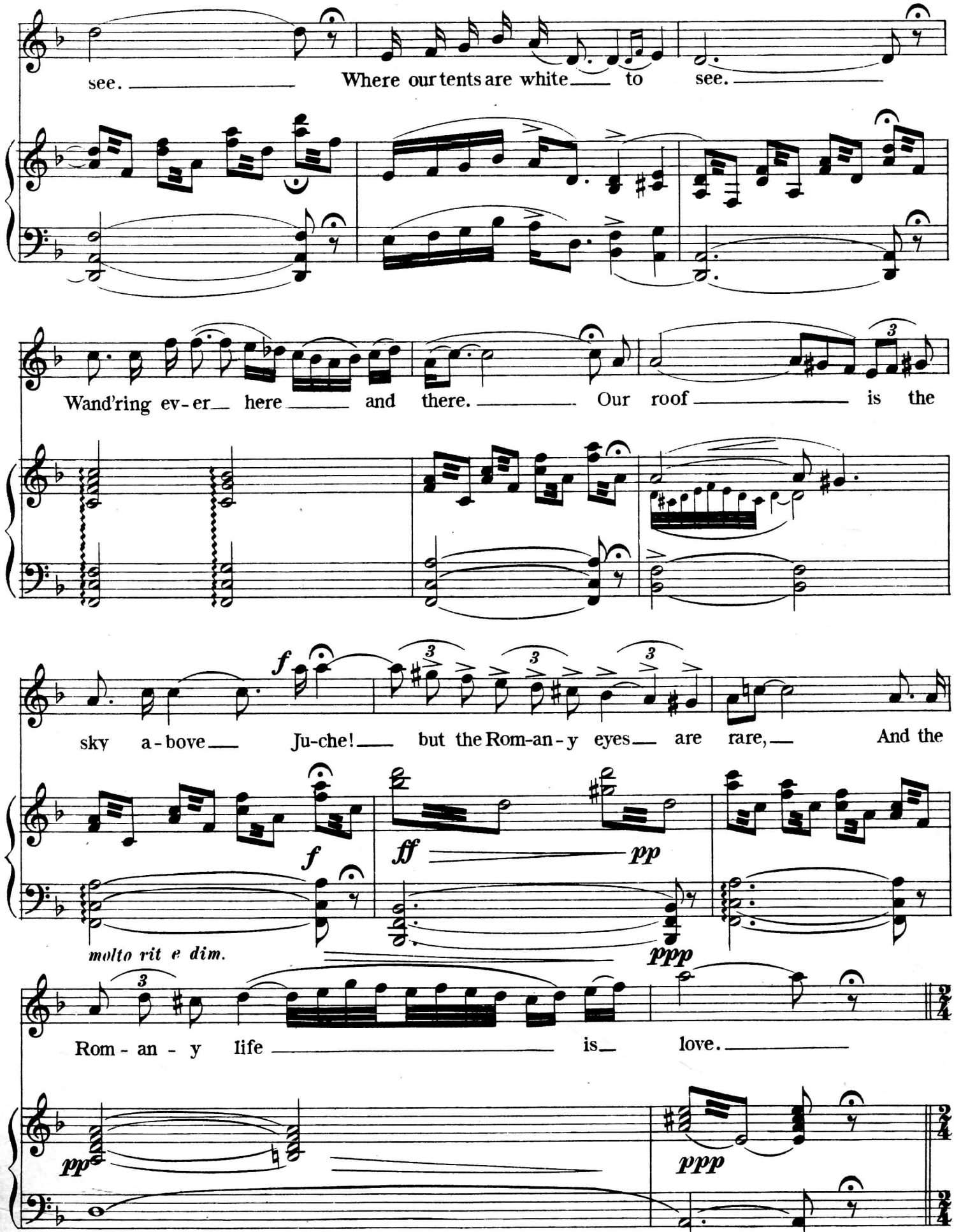
see.
Where our tents are white to see.
Wand'ring ev-er here and there. Our roof is the
sky a-bove Ju-che! but the Rom-an-y eyes are rare, And the
molto rit e dim.
Rom-an-y life is love.

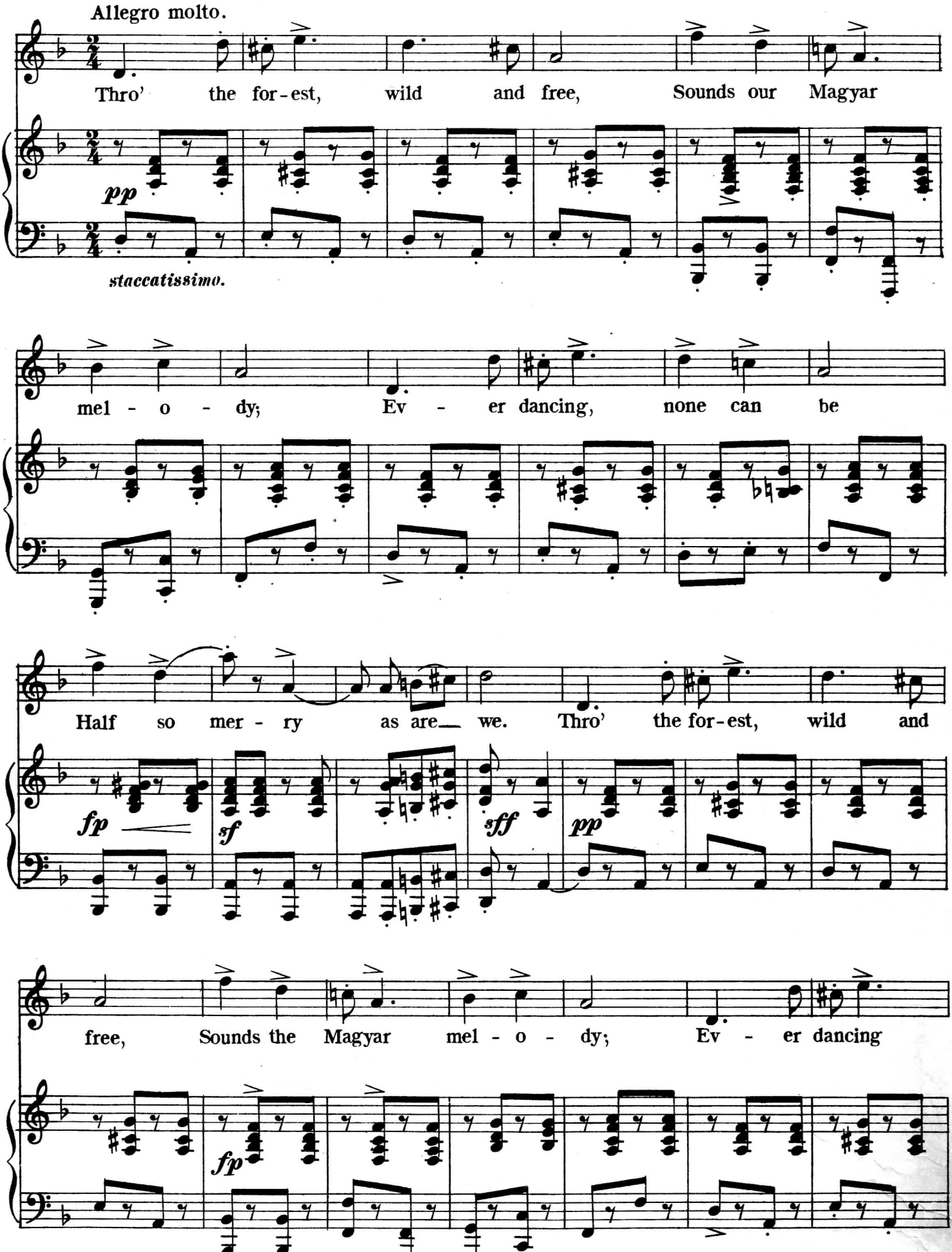
Allegro molto.
Thro' the for-est, wild and free, Sounds our Magyar
pp
staccatissimo.
mel - o - dy; Ev - er dancing, none can be
Half so mer - ry as are we. Thro' the for-est, wild and
fp
sf
sff
pp
free, Sounds the Magyar mel - o - dy; Ev - er dancing
fp

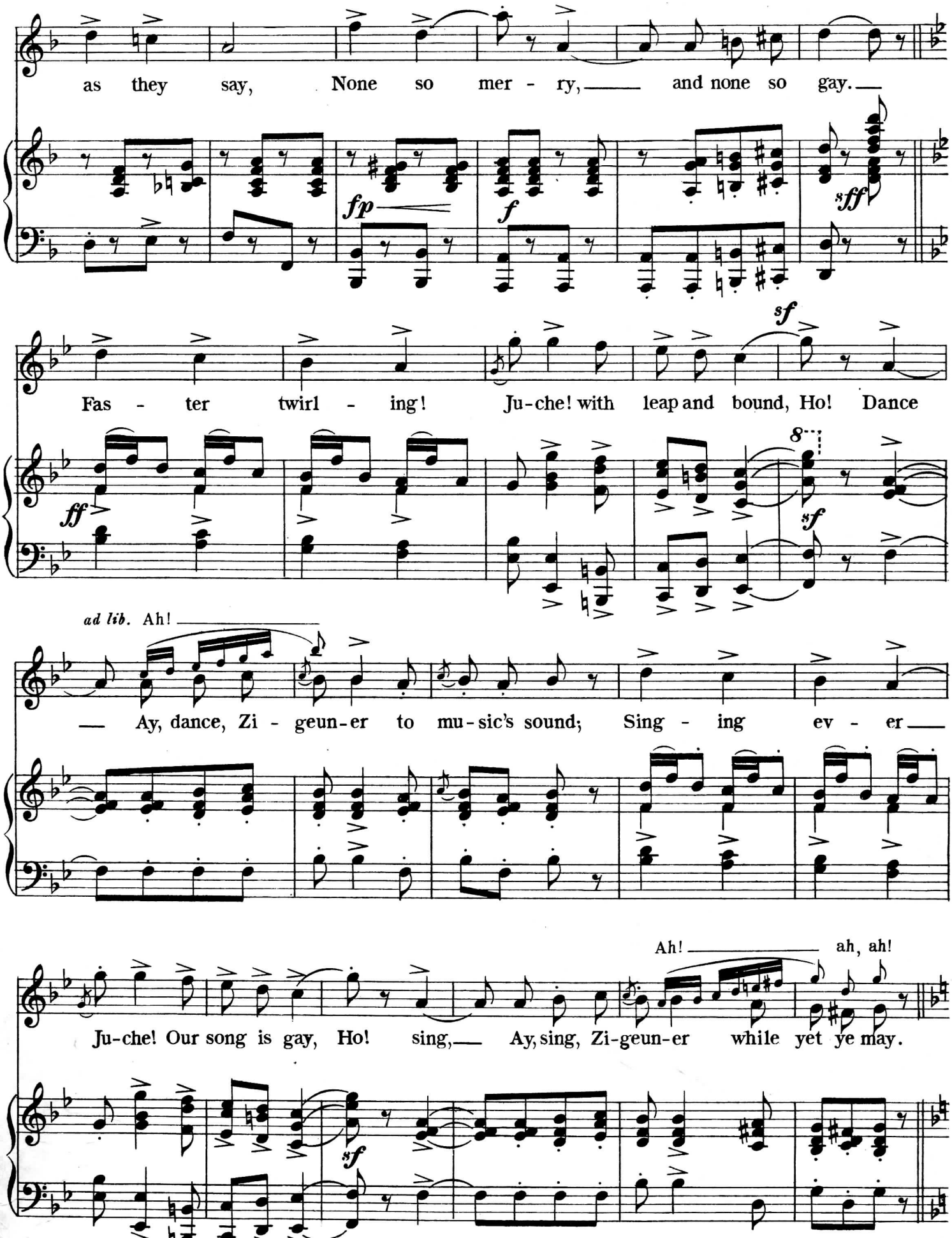
as they say, None so mer - ry, and none so gay.
fp
f
sff
Fas - ter twirl - ing! Ju-che! with leap and bound, Ho! Dance
ff
sf
ad lib. Ah!
— Ay, dance, Zi - geun-er to mu-sic's sound; Sing - ing ev - er
Ah! ah, ah!
Ju-che! Our song is gay, Ho! sing, Ay, sing, Zi-geun-er while yet ye may.
sf

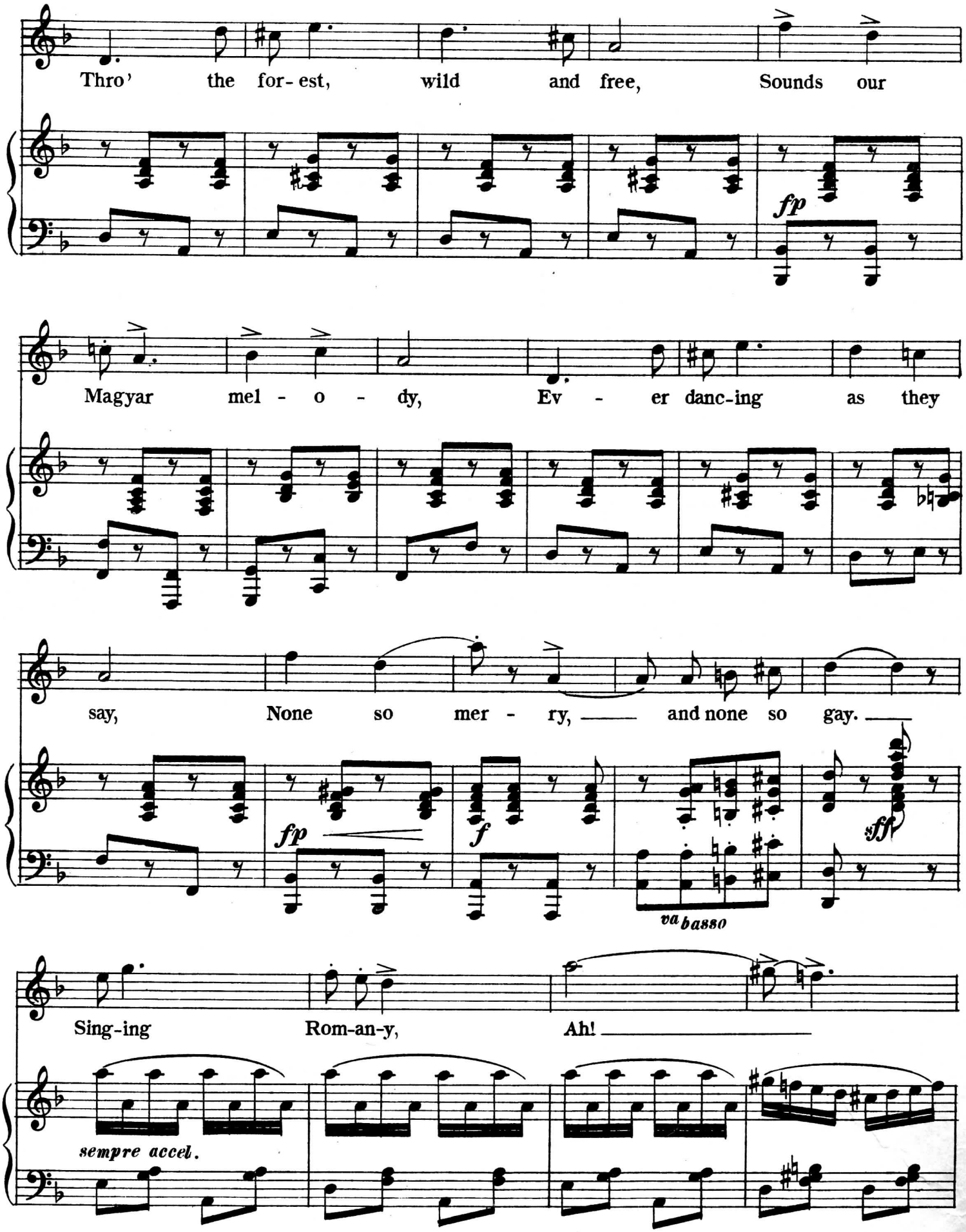
Thro' the for-est, wild and free, Sounds our

Magyar mel - o - dy, Ev - er danc-ing as they
say, None so mer - ry, and none so gay.

Sing-ing Rom-an-y, Ah!

RUDOLF FRIMI SONG ALBUM
Includes some of his best, such as:

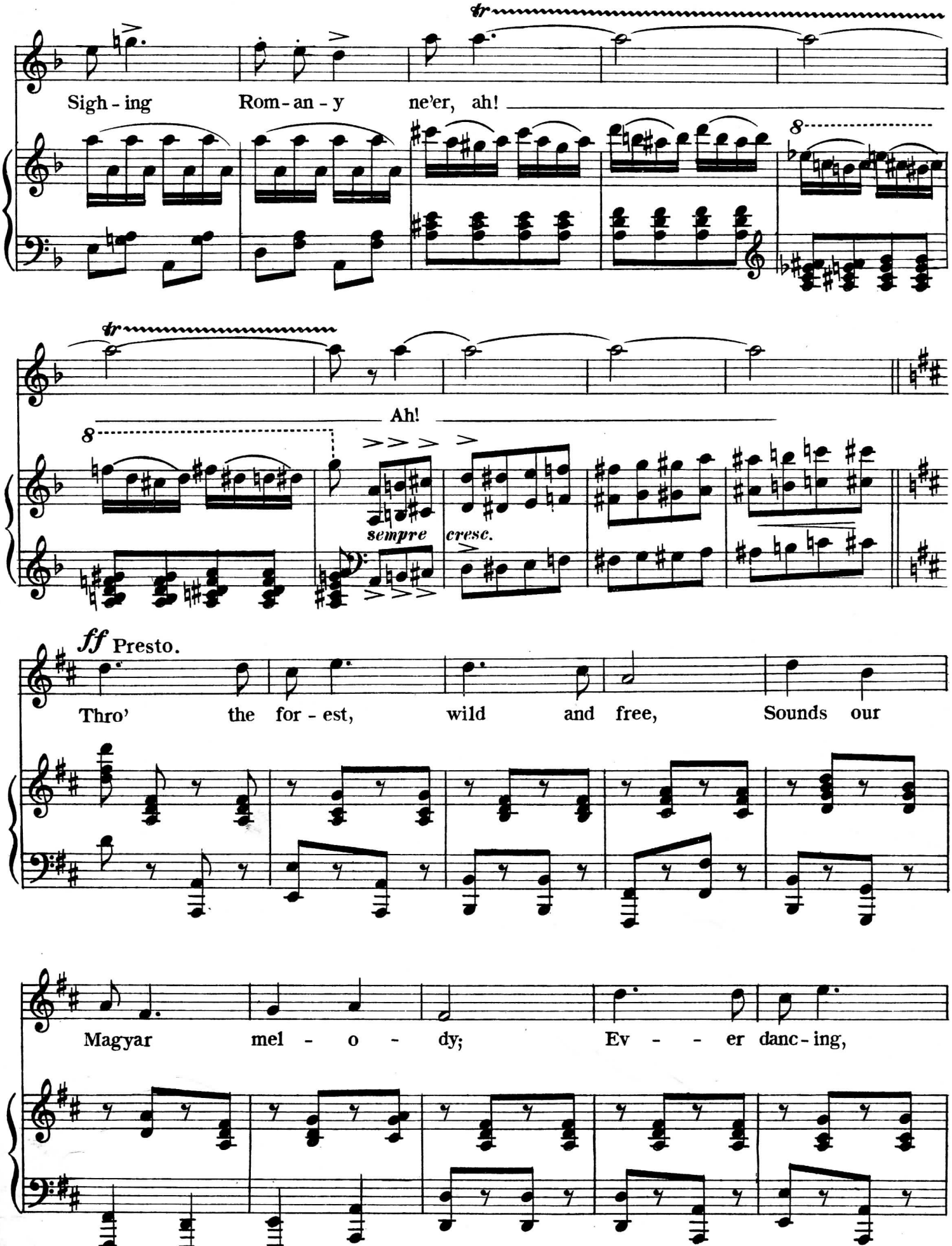
Sigh - ing Rom - an - y ne'er, ah!
Ah!
sempre
cresc.
ff Presto.
Thro' the for - est, wild and free, Sounds our
Magyar mel - o - dy; Ev - - er danc - ing,

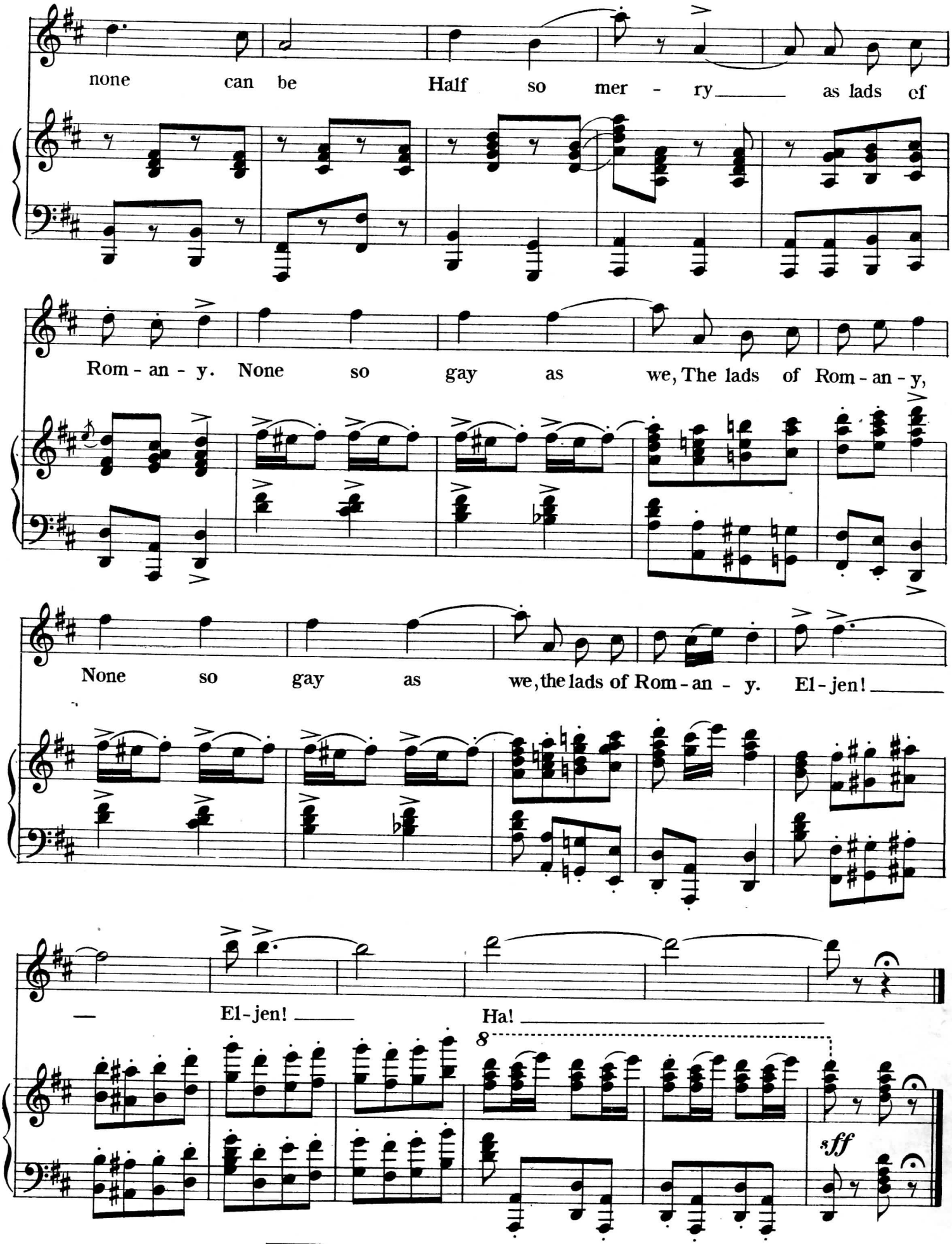
none can be Half so mer - ry as lads of
Rom - an - y. None so gay as we, The lads of Rom - an - y,
None so gay as we, the lads of Rom - an - y. El - jen!
El - jen! Ha!
8
sff